

### **Costs:**

Family \$5.00 per session

**For your convenience 10 session  
cards are available:**

Family \$50.00

### **Absentees:**

If you know you are going to be absent from your session for more than two weeks, please advise the volunteers at the welcome table. This enables us to hold your place on the roll.

If you have any further questions  
please call the church office:

Knox Presbyterian Church  
574 High St, Lower Hutt 5010  
Ph 569 9528

Fax: 569 8430  
Email: [office@knoxstc.org.nz](mailto:office@knoxstc.org.nz)  
[www.knoxstc.org.nz](http://www.knoxstc.org.nz)

# **Welcome to mainly music**

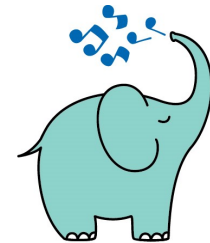

**mainly music**  
est. 1990

**Knox Church  
574 High St  
Lower Hutt  
ph 569 9528**

## Welcome to mainly music

We are so pleased that you and your children have joined us at mainly music. You are taking part in one of the many mainly music groups run throughout New Zealand and Australia.

Each mainly music is a church based ministry of music and movement for preschool children and their families run by volunteers from a local church.

We aim to provide a programme where children and their caregivers can enjoy a music session and playtime in a safe and happy environment.

Our door charge is to cover the costs relating to the operation of this mainly music: administration Head Office (music copyright etc) sound system, musical instruments, props, toys, gifts and morning tea.

In order for the team to provide the best environment in which the children can learn, we would encourage you to use this half hour as a special time for bonding with your little one. Please join in and participate with your child. Encourage him/her to stay near you, but don't worry if occasionally they wander off.

We know that all children have 'off days' If there is a conflict between two children please try to sort this out immediately.

## Welcome to mainly music

Remember, children are never too young to start joining in. Babies and crawlers can be held in your arms and experience the different moods and rhythms through you. Baby minders are available if required.

Many children take 6-8 weeks before they are comfortable at mainly music and begin to participate (this time varies between children). We celebrate birthdays on the last Thursday of each month.

To comply with health and safety requirements please ensure that throughout the time you are with us your child is your responsibility even though we have made the environment as safe as we can. A blue mat is provided for children to sit on while eating morning tea.

We aim for mainly music to be a highlight in every child's week and that you will see real benefits in you and your child attending this programme.

God Bless,  
See you on Thursdays! Have Fun!

*The mainly music Team of Volunteers*

## Registration

Date \_\_\_\_\_

Please complete details for children who attend mainly music

Child's Name: \_\_\_\_\_

D.O.B \_\_\_\_\_

Child's Name: \_\_\_\_\_

D.O.B \_\_\_\_\_

Your Name: \_\_\_\_\_

Partners Name: \_\_\_\_\_

Parent / Grandparent / Caregiver  
(please circle one)

Preferred session

9am  10am  Either

Address: \_\_\_\_\_

Phone: \_\_\_\_\_

Email: \_\_\_\_\_

Date Started: \_\_\_\_\_

This information is being collected for the express purpose of this mainly music. The only use of your details will be to advise of upcoming mainly music events and possible details of the children & family programmes being run through this church.